

IRIS
HERITAGE I

MANUEL



BUILDERS

3 BEDROOM | 2 BATH



PLAN FEATURES:

- 9' & 10' CEILINGS
- EXPOSED WOOD BEAM ACCENTS IN LIVING AREA
- STAINLESS STEEL UNDER MOUNT EQUAL BOWL IN KITCHEN
- CROWN MOULDING IN MAIN AREAS
- CUSTOM WOOD CABINETS
- FLOORING: WOOD LAMINATE, 18" CERAMIC TILE & CARPET
- 3 CM GRANITE AND CUSTOM BACKSPASH IN KITCHEN AND BATHROOMS
- STAINLESS APPLIANCES
- FRAMED MIRRORS IN BATHROOMS
- DECORATIVE MAILBOX
- LANDSCAPING ALONG FRONT OF THE HOME AND FULLY SODDED YARD
- 1 YEAR ENTIRE HOME WARRANTY, 2 YEAR MECHANICAL WARRANTY, AND 5 YEAR STRUCTURAL WARRANTY
- INSULATION: R-13 IN WALLS AND R-30 IN ATTIC

SQUARE FOOTAGE...

1st Floor	1618 SF
Garage	446 SF
Porch	125 SF
Under Roof	2189 SF
Uncovered	22 SF

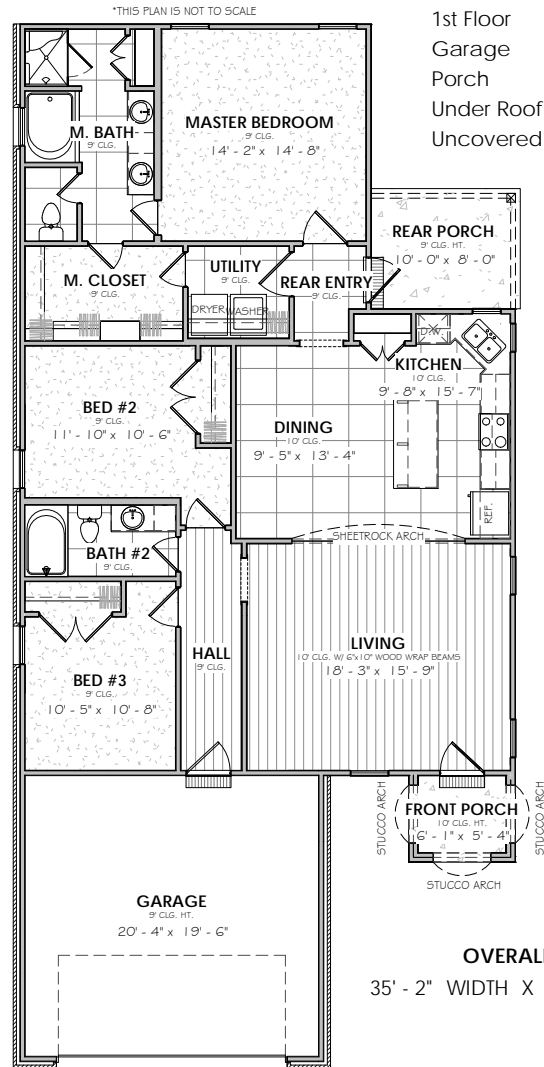

OVERALL SIZE

35' - 2" WIDTH X 72' - 5" DEPTH



For more information regarding these plans or Manuel Builders, please contact:

Tassie Fonseca, REALTOR®
Licensed realtor in Louisiana
337.501.5011
tassie@manuelbuilders.com



Preferred Lender
Tosha Richard
HomeTown Lenders Mortgage Loan Originator
NMLS#82088
337.780.1860
tosha.richard@htlenders.com

manuelbuilders.com

©2017 Manuel Builders. All Rights Reserved.

Manuel Builders, LLC is marketed by Lamplighter Realty, LLC 2800 W Pinhook Road, Ste *, Lafayette, La. 70508 (337) 704-7311
2017 MANUEL BUILDERS, LLC, ALL INFORMATION IN THIS BROCHURE IS SUBJECT TO CHANGE AT THE DISCRETION OF THE BUILDER