

NADIA
HERITAGE I

MANUEL



BUILDERS

3 BEDROOM | 2 BATH



PLAN FEATURES:

- STAINLESS STEEL DEEP UNDERMOUNT EQUAL BOWL IN KITCHEN
- STAINLESS APPLIANCES
- CROWN MOULDING IN MAIN AREAS
- CUSTOM WOOD CABINETS
- FLOORING: WOOD LAMINATE, 18" CERAMIC TILE & CARPET
- 3 CM GRANITE AND CUSTOM BACKSPLASH IN KITCHEN AND BATHROOMS
- FRAMED MIRRORS IN BATHROOMS
- LANDSCAPING ALONG FRONT OF THE HOME
- 1 YEAR ENTIRE HOME WARRANTY
- 2 YEAR MECHANICAL WARRANTY
- 5 YEAR STRUCTURAL WARRANTY
- INSULATION: R-13 IN WALLS AND R-30 IN ATTIC

OVERALL SIZE

30' - 10 1/2" WIDTH X 79' - 5 1/2" DEPTH

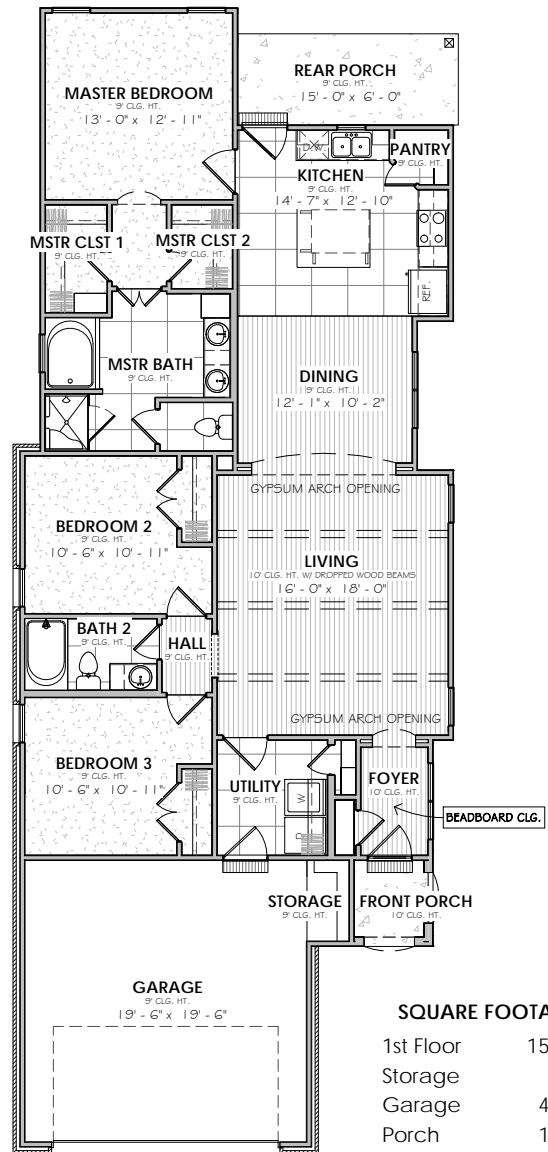

*THIS PLAN IS NOT TO SCALE

SQUARE FOOTAGE

1st Floor	1590 SF
Storage	20 SF
Garage	426 SF
Porch	122 SF
Under Roof	2158 SF
Uncovered	23 SF

For more information regarding this plan, Manuel Builders, or financing options please contact:



Tassie Fonseca, REALTOR®
Licensed in Louisiana
337.501.5011
tassie.fonseca@manuelbuilders.com



Tosha Richard
HomeTown Lenders
Mortgage Loan Originator
NMLS#82088
337.780.1860
tosha.richard@htlenders.com

manuelbuilders.com

©2017 Manuel Builders. All Rights Reserved.

Manuel Builders, LLC is marketed by Lamplighter Realty, LLC 2800 W Pinhook Road, Ste *, Lafayette, La. 70508 (337) 704-7311
2017 MANUEL BUILDERS, LLC, ALL INFORMATION IN THIS BROCHURE IS SUBJECT TO CHANGE AT THE DISCRETION OF THE BUILDER