

IRIS  
FRENCH I

MANUEL



BUILDERS

3 BEDROOM | 2 BATH



**PLAN FEATURES:**

- STAINLESS STEEL UNDER MOUNT EQUAL BOWL IN KITCHEN
- STAINLESS APPLIANCES
- CROWN MOULDING IN MAIN AREAS
- CUSTOM WOOD CABINETS
- FLOORING: WOOD LAMINATE, 18" CERAMIC TILE & CARPET
- 3 CM GRANITE AND CUSTOM BACKSPLASH IN KITCHEN AND BATHROOMS
- FRAMED MIRRORS IN BATHROOMS
- LANDSCAPING ALONG FRONT OF THE HOME
- 1 YEAR ENTIRE HOME WARRANTY
- 2 YEAR MECHANICAL WARRANTY
- 5 YEAR STRUCTURAL WARRANTY
- INSULATION: R-13 IN WALLS AND R-30 IN ATTIC

**OVERALL SIZE**  
35' - 2" WIDTH X 72' - 5" DEPTH

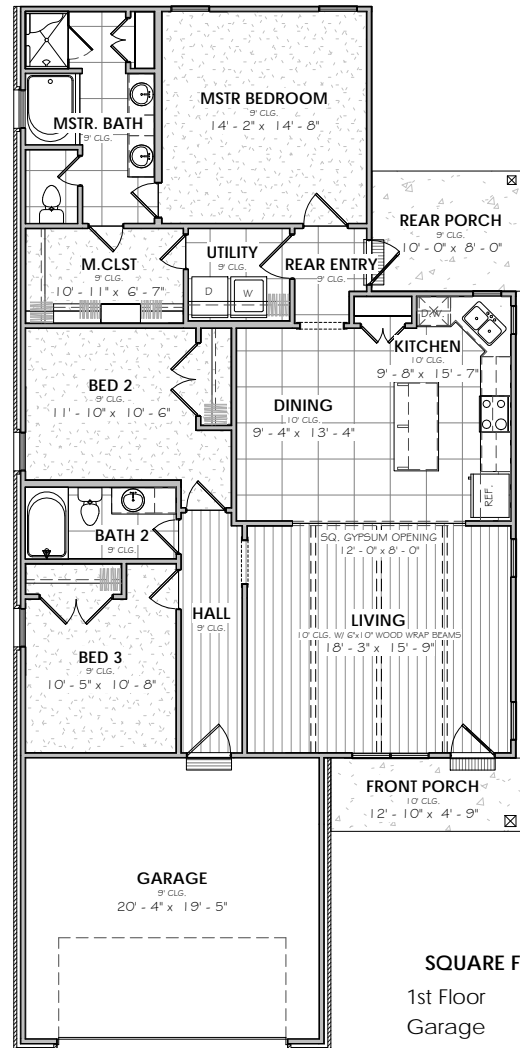

\*THIS PLAN IS NOT TO SCALE

**SQUARE FOOTAGE**

1st Floor	1618 SF
Garage	446 SF
Porch	141 SF
Under Roof	2206 SF
Uncovered	28 SF

For more information regarding this plan, Manuel Builders, or financing options please contact:



**Tassie Fonseca, REALTOR®**  
Licensed in Louisiana  
337.501.5011  
tassie.fonseca@manuelbuilders.com



**Tosha Richard**  
HomeTown Lenders  
Mortgage Loan Originator  
NMLS#82088  
337.780.1860  
tosha.richard@htlenders.com

manuelbuilders.com

©2017 Manuel Builders. All Rights Reserved.

Manuel Builders, LLC is marketed by Lamplighter Realty, LLC 2800 W Pinhook Road, Ste \*, Lafayette, La. 70508 (337) 704-7311  
2017 MANUEL BUILDERS, LLC, ALL INFORMATION IN THIS BROCHURE IS SUBJECT TO CHANGE AT THE DISCRETION OF THE BUILDER